

MELROSE P.U.D. (VENETIAN ISLES)

0285-009

10

A PLANNED UNIT DEVELOPMENT
 BEING A REPLAT OF A PORTION OF BLOCK 46, PALM BEACH FARMS COMPANY PLAT NO. 3 AS RECORDED
 IN PLAT BOOK 2, PAGES 45 THRU 54, PUBLIC RECORDS OF PALM BEACH COUNTY, FLORIDA AND
 LYING IN SECTION 17, TOWNSHIP 45 SOUTH, RANGE 42 EAST, PALM BEACH COUNTY, FLORIDA.
 SHEET 2 OF 5
 MARCH, 1999

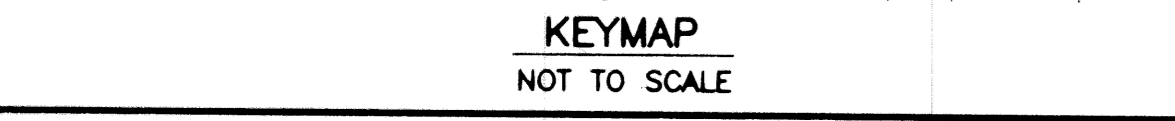

STATE OF FLORIDA ss
 COUNTY OF PALM BEACH
 THIS PLAT WAS FILED FOR RECORD AT _____
 M. THIS DAY OF _____ 19____
 AND DULY RECORDED IN PLAT BOOK NO. _____
 ON PAGE _____
 DOROTHY H. WILKEN, CLERK OF THE CIRCUIT COURT
 BY _____ D.C.

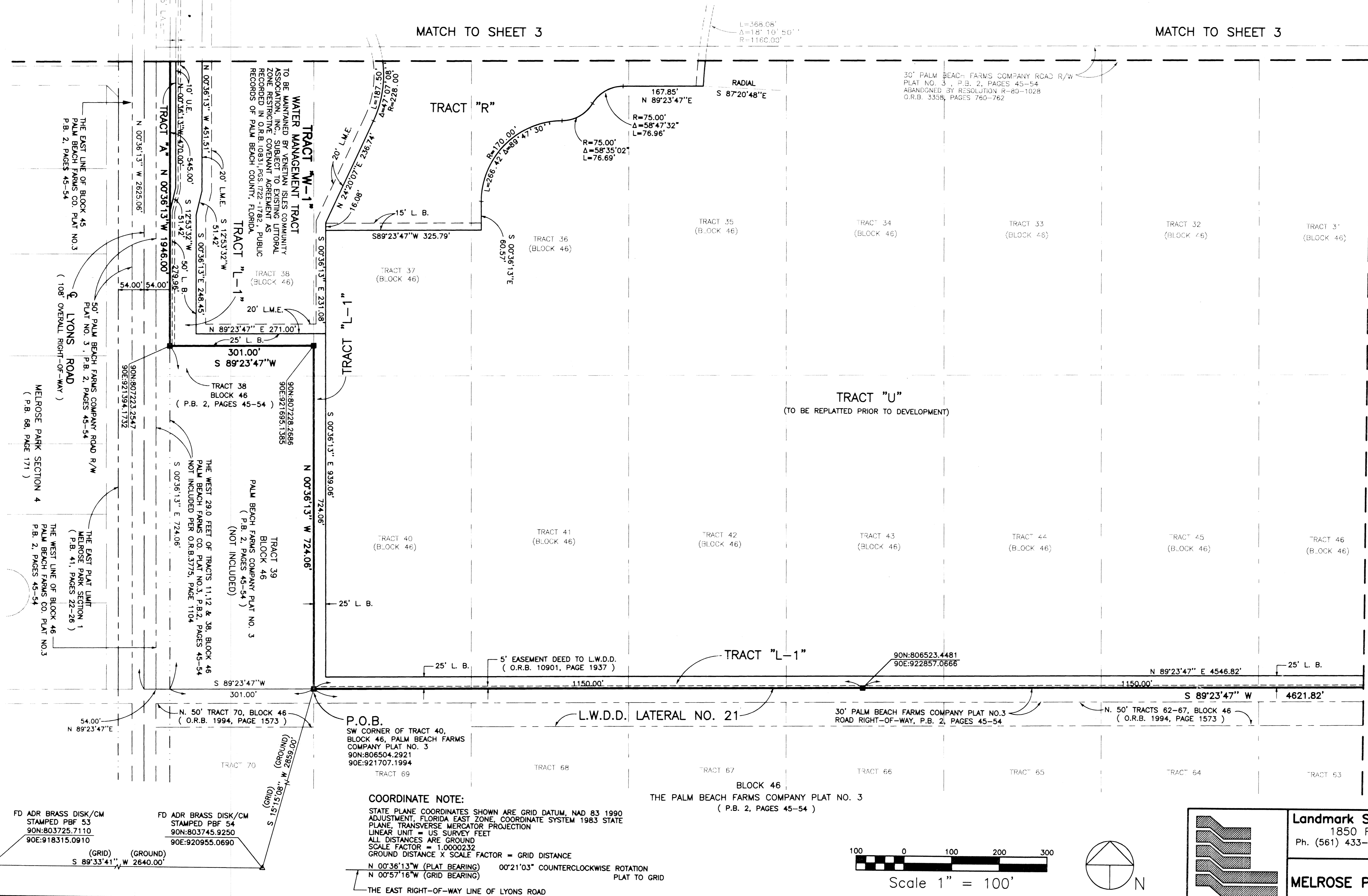

SUBDIVISION Melrose P.U.D.
 BOOK 86 PAGE 10
 FLOOD MAP # 185A
 ZONING RT/SE
 QUAD # 49
 SE 83-40 A
 TAZ 1029
 PUD NAME Melrose PUD

MATCH TO SHEET 5

Landmark Surveying & Mapping Inc.
 1850 Forest Hill Boulevard
 Ph. (561) 433-5405 Suite 100 W.P.B. Florida
 LB # 4396

MELROSE P.U.D. (VENETIAN ISLES)